

+NOTICE!!

These documents have been scanned!

Do not place un-scanned documents beneath this notice!

Do not remove this notice from this file!

GPO Jacket No. 560-102
Print Order 61540
Rise Business Services, LLC
Job=AZ15 9/11/2019



Box Number= AZ15231



Claim Begin-End: AMC452913-AMC452913

1 Initial Receipt



AZ15231-16

AMC430131-AMC453855

**United States Department of the Interior
Bureau of Land Management**

Receipt

DIV OF LANDS, MINRLS & ENERGY
ONE N CENTRAL AVE
PHOENIX, AZ 85004 -4427
Phone: 602-417-9200

No: 4368004

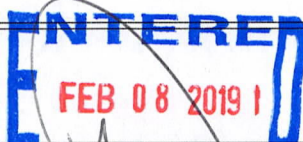
Transaction #: 4485276	
Date of Transaction: 02/06/2019	
CUSTOMER:	
PAUL CLARK PO BOX 1308 CONGRESS, AZ 85332-1308 US	

LINE #	QTY	DESCRIPTION	REMARKS	UNIT PRICE	TOTAL
1	1.00	LOCATABLE MINERALS / MINING CLAIMS-NEW, UNADJUD, ONE OR MORE AUTH NOS / NEW MINING CLAIM PROCESSING FEE CASES: AMC452913/\$20.00		- n/a -	20.00
2	1.00	LOCATABLE MINERALS / MINING CLAIMS-NEW, UNADJUD, ONE OR MORE AUTH NOS / NEW MINING CLAIMS LOCATION FEE CASES: AMC452913/\$37.00		- n/a -	37.00
3	1.00	LOCATABLE MINERALS / MINING CLAIMS-NEW, UNADJUD, ONE OR MORE AUTH NOS / NEW MINING CLAIMS MAINTENANCE FEE CASES: AMC452913/\$155.00		- n/a -	155.00
4	1.00	LOCATABLE MINERALS / MINING CLAIMS-NOT NEW-UNADJUD, ONE AUTH NO. ONLY / MINING CLAIM MONEY RECEIVED CASES: AMC452913/\$620.00	ADDITIONAL PLACER FEES	- n/a -	620.00
TOTAL:					\$832.00

PAYMENT INFORMATION			
1	AMOUNT:	832.00	POSTMARKED: N/A
	TYPE:	CHECK	RECEIVED: 01/28/2019
	CHECK NO:	25123821636	

	NAME: CLARK, PAUL PO BOX 1308 CONGRESS AZ 85332-1308 US
--	---

REMARKS

This receipt was generated by the automated BLM Collections and Billing System and is a paper representation of a portion of the official electronic record contained therein.

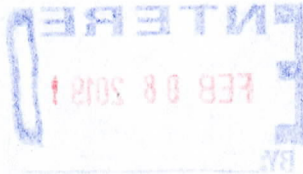

NOTICE!!

These documents have been scanned!

Do not place un-scanned documents beneath this notice!

Do not remove this notice from this file!

GPO Jacket No. 560-102
Print Order 61540
Rise Business Services, LLC
Job=AZ15 9/11/2019



Box Number= AZ15231



Claim Begin-End: AMC452913-AMC452913

2 Correspondence



AZ15231-16

AMC430131-AMC453855

**NO
DOCUMENTS
FOUND**

NO DOCUMENTS FOUND
NO DOCUMENTS FOUND

NOTICE!!

These documents have been scanned!

Do not place un-scanned documents beneath this notice!

Do not remove this notice from this file!

GPO Jacket No. 560-102
Print Order 61540
Rise Business Services, LLC
Job=AZ15 9/11/2019



Box Number= AZ15231



Claim Begin-End: AMC452913-AMC452913

3 Transfers



AZ15231-16

AMC430131-AMC453855

452913

QUIT CLAIM DEED

For Valuable consideration, the sufficiency and receipt of which is hereby acknowledged

x Blaine Kris Wood does hereby forever quit claim all his/her right,
print

title and interest in the unpatented mining claims described on the supplemental

attachment, attached hereto and incorporated herein by reference,

to Robert Murray.

Sum of 0

IN WITNESS WHEREOF, grantor has executed this instrument as of this 16 day of 8 2019

x Blaine Kris Wood
sign

Exempt from A.R.S. 11-1133 and 11-1137 (B) by A.R.S. 11-1134 (A) (6)

STATE OF ARIZONA)
) SS.

County of Yavapai)

SUBSCRIBED AND SWORN TO before me, a Notary Public, this 16th day of Aug 2019

By. Blaine Kris Wood

Notary Public Patricia L Fisher

My Commission Expires 1-22-2020

RECEIVED
BEM AT STATE OFFICE
2020 FEB - 5 P 1:55
PHOENIX, ARIZONA

PATRICIA L. FISHER
Notary Public - State of Arizona
YAVAPAI COUNTY
My Commission Expires
January 22, 2020

Robert Murray
PO Box 855
Oatman AZ. 86433

ENTERED
FEB 20 2020
BY: RAM

4681200

Return To:
The Clark Family
PO Box 1308
Congress, AZ 85332



LOCATION NOTICE FOR PLACER MINING CLAIM

NOTICE IS HEREBY GIVEN that the Desperate Times placer mining claim has been located by Paul Clark whose current mailing address is PO Box 1308 Congress AZ 85332

RECEIVED
BLM AZ STATE OFFICE
2019 JAN 28 P 1:40
PHOENIX, ARIZONA

The general course of this claim is North/South and it is situated in Yavapai County, Arizona.

This claim is 2640 feet in length and 1650 feet in width. This claim runs from the location monument on which this location notice is posted approximately 2640 feet in a South direction to the SE end line and 1650 feet in a West direction to the NW end line. This claim is marked by four monuments, one at each corner of the claim.

The location monument on which this notice is posted is situated within Section 19, Township 09 N, Range 04 W, Gila Salt River Base and Meridian, Arizona. This claim encompasses portions of the following legal subdivision(s) if located by legal subdivision or the following quarter section (s), section (s), Township (s) and Range (s) SW Sec 19, 9N, 4W, Gila Salt River Base and Meridian, Arizona.

The locality of this claim with reference to some natural object or permanent monument and additional information (if any) concerning its locality are as follows: 4" x 2" Black PVC Pipe with 6" Green Strips

DATED AND POSTED on the ground this 15 day of Dec, 2019
LOCATOR(S) Paul Clark Paul Clark

RECEIVED
BLM AZ STATE OFFICE
2020 FEB - 5 P 1:55
PHOENIX, ARIZONA
Form BLM CR102
Revised July 2005

AMC4529131

MINING CLAIM MAP

Lode () Placer (●)

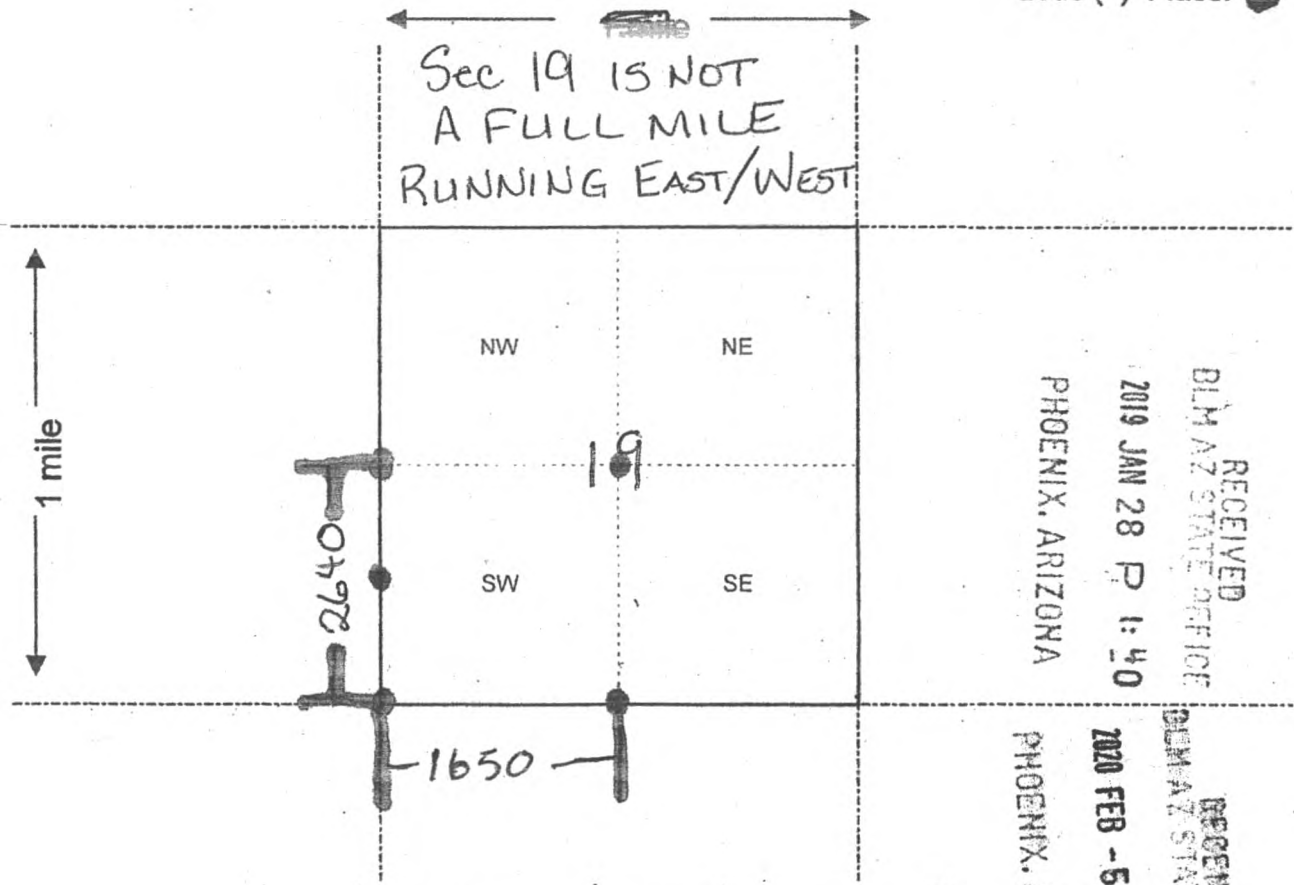

RECEIVED
 DLHM AZ STATE OFFICE
 2019 JAN 28 P 1:40
 PHOENIX, ARIZONA

RECEIVED
 DLHM AZ STATE OFFICE
 2020 FEB -5 P 1:55
 PHOENIX, ARIZONA

1. The above map depicts the DESPERATE TIMES mining claim, which is located in Section 019, Township 9 N, Range 4 W, Gila and Salt River Base and Meridian, YAVAPAI County, Arizona.

2. The type of corner and location monuments used are as follows: 4' x 2" Black PVC Pipe, 6" green strip at top

3. The bearings and distances in degrees and feet between claim corners are as depicted on the map.

Form MCF100a
 Revised July 2005

AMC452913



The Clark Family
PO Box 1308
Congress, AZ 85332

PHOENIX AZ 852

02 FEB 2020 PM 11



BLM
one N central Ave
Phoenix AZ 85004-4427

RECEIVED
BLM AZ STATE OFFICE
2020 FEB -5 P 1:55
PHOENIX, ARIZONA

85004-442700



United States Department of the Interior
Bureau of Land Management
 DIV OF LANDS, MINRLS & ENERGY
 ONE N CENTRAL AVE
 PHOENIX, AZ 85004 -4427
 Phone: 602-417-9200

Receipt	
No:	4681260

Transaction #: 4804789	
Date of Transaction: 02/06/2020	
CUSTOMER:	
PAUL CLARK PO BOX 1308 CONGRESS,AZ 85332-1308 US	

LINE #	QTY	DESCRIPTION	REMARKS	UNIT PRICE	TOTAL
1	1.00	LOCATABLE MINERALS / MINING CLAIMS- NOT NEW-UNADJUD,ONE AUTH NO. ONLY / MINING CLAIM MONEY RECEIVED CASES: AMC452913/\$15.00	TRF/1	- n/a -	15.00
TOTAL:					\$15.00

PAYMENT INFORMATION			
1	AMOUNT:	15.00	POSTMARKED: N/A
	TYPE:	CHECK	RECEIVED: 02/05/2020
	CHECK NO:	853	
	NAME:	CLARK, PAUL PO BOX 1308 CONGRESS AZ 85332-1308 US	

REMARKS

This receipt was generated by the automated BLM Collections and Billing System and is a paper representation of a portion of the official electronic record contained therein.

**NO
DOCUMENTS
FOUND**

NO DOCUMENTS FOUND
NO DOCUMENTS FOUND

NOTICE!!

These documents have been scanned!

Do not place un-scanned documents beneath this notice!

Do not remove this notice from this file!

GPO Jacket No. 560-102
Print Order 61540
Rise Business Services, LLC
Job=AZ15 9/11/2019



Box Number= AZ15231



Claim Begin-End: AMC452913-AMC452913

4 Annual Filings



AZ15231-16

AMC430131-AMC453855

AMC452913

Maintenance Fee Payment

Claimant Name Paul Clark
 Address: P.O. Box 1308
 City: Congress State: AZ Zip: 85332
 Telephone: 928-231-3145
 E-Mail: Congresspaul@aol.com

BLM Data Stamp

Signature: Paul Clark

Line No.	AMC Number	Claim Name	County Recorder Data (if Available)	TWP	RNG	SEC
1.	452913	Desperate Times	Yavapai	9N	4W	19

No. of Claims 5 X \$165.00 = \$825.00

Check # _____ Init: _____

Receipt No: _____
For BLM Use Only

RECEIVED
 BLM AZ STATE OFFICE
 2019 AUG 21 P 2:13
 PHOENIX, ARIZONA

ENTERED
 AUG 27 2019
 BY: SM

#4540791

United States Department of the Interior
Bureau of Land Management
 DIV OF LANDS, MINRLS & ENERGY
 ONE N CENTRAL AVE
 PHOENIX, AZ 85004 -4427
 Phone: 602-417-9200

Receipt	
No:	4540791

Transaction #: 4661744	
Date of Transaction: 08/23/2019	
CUSTOMER:	
PAUL CLARK PO BOX 1308 CONGRESS, AZ 85332-1308 US	

LINE #	QTY	DESCRIPTION	REMARKS	UNIT PRICE	TOTAL
1	1.00	LOCATABLE MINERALS / MINING CLAIMS- NOT NEW-UNADJUD, ONE AUTH NO. ONLY / MINING CLAIM MONEY RECEIVED CASES: AMC452913/\$825.00	MAINT 2020/5	- n/a -	825.00
TOTAL:					\$825.00

PAYMENT INFORMATION			
1	AMOUNT:	825.00	POSTMARKED: N/A
	TYPE:	CHECK	RECEIVED: 08/21/2019
	CHECK NO:	25746944714	
	NAME:	CLARK, PAUL PO BOX 1308 CONGRESS AZ 85332-1308 US	

REMARKS

This receipt was generated by the automated BLM Collections and Billing System and is a paper representation of a portion of the official electronic record contained therein.

NOTICE!!

These documents have been scanned!

Do not place un-scanned documents beneath this notice!

Do not remove this notice from this file!

GPO Jacket No. 560-102
Print Order 61540
Rise Business Services, LLC
Job=AZ15 9/11/2019



Box Number= AZ15231



Claim Begin-End: AMC452913-AMC452913

5 Miscellaneous



AZ15231-16

AMC430131-AMC453855

**NO
DOCUMENTS
FOUND**

NO DOCUMENTS FOUND
NO DOCUMENTS FOUND

NOTICE!!

These documents have been scanned!

Do not place un-scanned documents beneath this notice!

Do not remove this notice from this file!

GPO Jacket No. 560-102
Print Order 61540
Rise Business Services, LLC
Job=AZ15 9/11/2019



Box Number= AZ15231



Claim Begin-End: AMC452913-AMC452913

6 Location Notices-Amendments and Supporting Documents



AZ15231-16

AMC430131-AMC453855

MINING CLAIM STATUS REPORT

Data Entered: 2/8/2019

MTP Checked By: _____
GEO Checked By: _____

LEAD SERIAL NUMBER: AMC 452913 thru AMC 452913

NUMBER OF CLAIMS & TYPE:

- LODE
- PLACER
- ASSOCIATION PLACER
- MILL SITE
- TUNNEL SITE

CHARGES:

Processing Fee @ \$20 =	\$	<u>20</u>
Location Fee @ \$37 =	\$	<u>37</u>
Maintenance Fee @ \$155 =	\$	<u>155</u>
Add'l Maint Fee for Assoc Placer =	\$	
SUBTOTAL	\$	<u>212</u>
<i>placer fees</i> Other Fees	\$	<u>620</u>
Other Fees	\$	
TOTAL	\$	<u>832</u>

TOTAL ACREAGE: 100 Per Claim
(Placer Only)

NUMBER OF LOCATORS: 6

DOCUMENTS RECEIVED VIA: Over-the-Counter [] Mail TIMELY FILED: Yes No []

LEGAL DESCRIPTION: T 9W R 4W SEC 19

T _____ R _____ SEC _____

T _____ R _____ SEC _____

T _____ R _____ SEC _____

T _____ R _____ SEC _____

BLM [] FOREST SERVICE [] SUBJ TO PL 359: Yes [] No []
WILDERNESS AREA []

SPLIT ESTATE: N/A [] SX [] PX [] OTHER []
SRHA [] Was proper Notice filed if located on SHRA Land? Yes [] No []

RECONVEYED MINERALS ON BLM LAND REQUIRE OPENING ORDER FROM 1944 TO 1993:
Open to Entry On _____ N/A []

COMMENTS/STATUS: VOID [] PARTIALLY VOID [] PVT MINERALS [] WITHDRAWN LANDS []
OTHER [] Includes lot's 3 & 4; Section 19 is not a complete section.

AMC452913

[] Claimant acknowledges that portions of the following claim(s) site(s) may be void or voidable.

Printed Name of Claimant _____ Signature of Claimant _____

*****FINAL ADJUDICATION*****

DATE 8/8/19 INITIALS PB

LOCATION NOTICE FOR PLACER MINING CLAIM

NOTICE IS HEREBY GIVEN that the Desperate Times placer mining claim has been located by Paul CLARK whose current mailing address is PO Box 1308 Congress AZ 85332

RECEIVED
BLM AZ STATE OFFICE
2019 JAN 28 P 1:40
PHOENIX, ARIZONA
BLM
Date
Stamp

The general course of this claim is North / South and it is situated in Yavapai County, Arizona.

This claim is 2640 feet in length and 1650 feet in width. This claim runs from the location monument on which this location notice is posted approximately 2640 feet in a South direction to the SE end line and 1650 feet in a west direction to the NW end line.

This claim is marked by four monuments, one at each corner of the claim.

The location monument on which this notice is posted is situated within Section 19, Township 09 N, Range 04 W, Gila Salt River Base and Meridian, Arizona. This claim encompasses portions of the following legal subdivision(s) if located by legal subdivision or the following quarter section (s), section (s), Township (s) and Range (s) SW Sec 19, 9N, 4W including lots 3 & 4, Gila Salt River Base and Meridian, Arizona.

The locality of this claim with reference to some natural object or permanent monument and additional information (if any) concerning its locality are as follows: 4" x 2" Black PVC Pipe with 6" Green Stripe

DATED AND POSTED on the ground this 15 day of Dec, 2018.
LOCATOR (s) Paul Clark Paul Clark

Form MCF102
Revised July 2005

This form is available from the Arizona Department of Mines & Mineral Resources and may be reproduced.

AMC452913

330
990 > 1920

MINING CLAIM MAP

Lode () Placer (●)

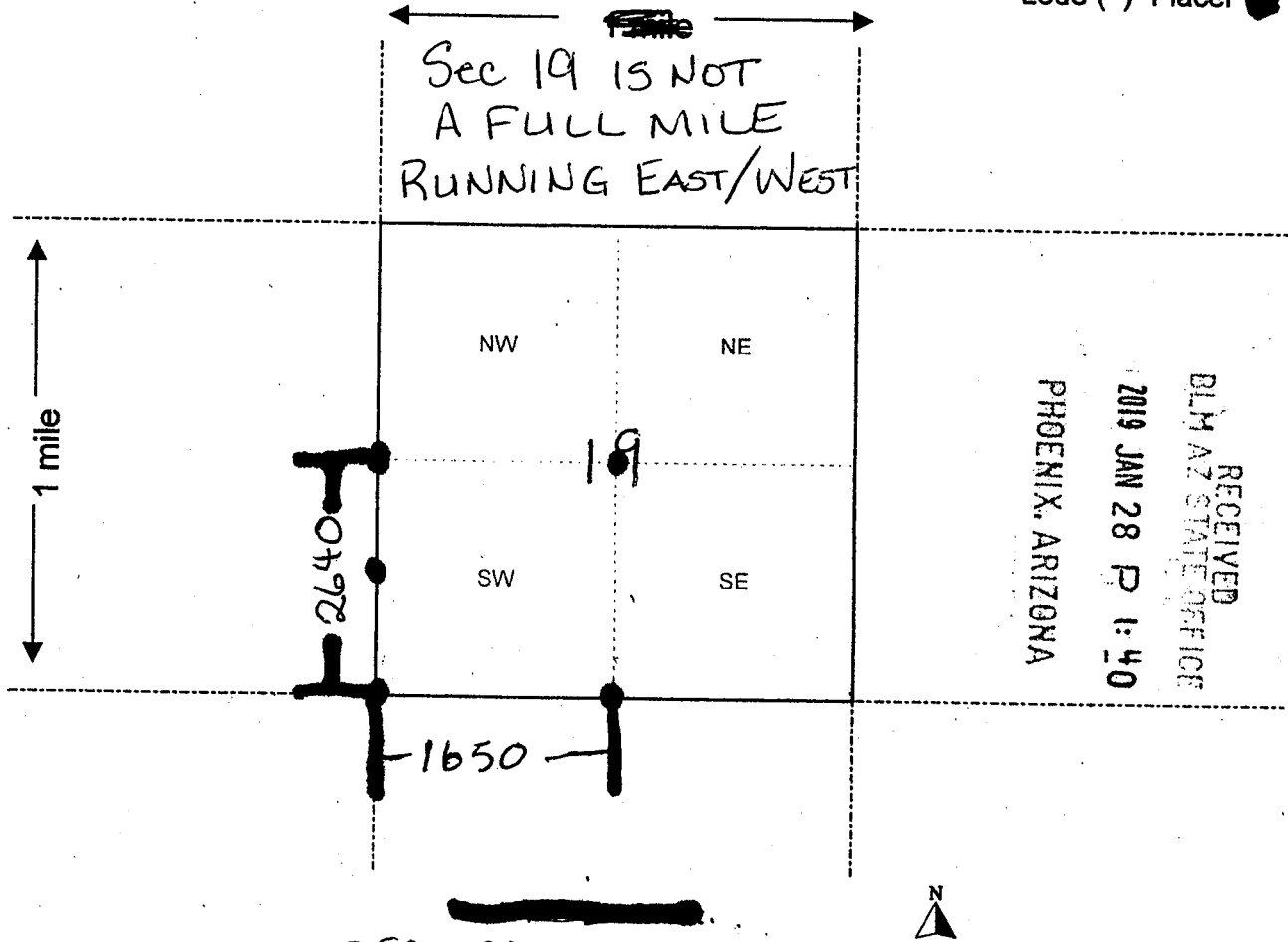

1. The above map depicts the DESPERATE TIMES mining claim, which is located in Section (s) 019, Township 9 N, Range 4 W, Gila and Salt River Base and Meridian, YAVAPAI County, Arizona.

2. The type of corner and location monuments used are as follows: 4' x 2" Black PVC Pipe, 6" green strip at top

3. The bearings and distances in degrees and feet between claim corners are as depicted on the map.

Form MCF100a
Revised July 2005

This form is available from the Arizona Department of Mines & Mineral Resources and may be reproduced.

AM0452913

NAME FORMS

REQUIRES THAT THE NAMES OF ALL OF OWNERS AND THEIR CURRENT ADDRESS SHALL BE IDENTIFIED ON ALL INSTRUMENTS REQUIRED TO BE RECORDED OR FILED BY REGULATIONS, 43 CFR SUBPART 3833

CLAIMANT'S NAME _____ ADDRESS _____ CITY _____ STATE _____ ZIP _____ PHONE () _____

x CLAIMANT'S NAME MARIA FISHER *Maria Fisher* ADDRESS PO Box 1482 CITY WICKENBURG STATE ARIZONA ZIP 85358 PHONE (623) 628-3146

CLAIMANT'S NAME Elise Steinger *Elise Steinger* ADDRESS 8620 STEVEN TRAIL CITY KIRKLAND STATE AZ ZIP 86332 PHONE (928) 202-1782

CLAIMANT'S NAME Blaine Krist Wood *Blaine Krist Wood* ADDRESS PO Box 908 CITY CONGRESS STATE AZ ZIP 85332 PHONE (309) 371-8524

CLAIMANT'S NAME Richard D DiApostino *Richard D DiApostino* ADDRESS Po Box 889 CITY CONGRESS STATE AZ ZIP 85339 PHONE (928) 232-0906

CLAIMANT'S NAME Terry L Smith *Terry L Smith* ADDRESS 5190 Titanium Ct CITY LAS VEGAS STATE NV ZIP 89120 PHONE (702) 355-6947

CLAIMANT'S NAME _____ ADDRESS _____ CITY _____ STATE _____ ZIP _____ PHONE () _____

CLAIMANT'S NAME _____ ADDRESS _____ CITY _____ STATE _____ ZIP _____ PHONE () _____

RECEIVED
PLM AZ STATE OFFICE
PHOENIX, ARIZONA
2019 JAN 28 P 1:40

AM04529131

